Method I - Based on Contract Path

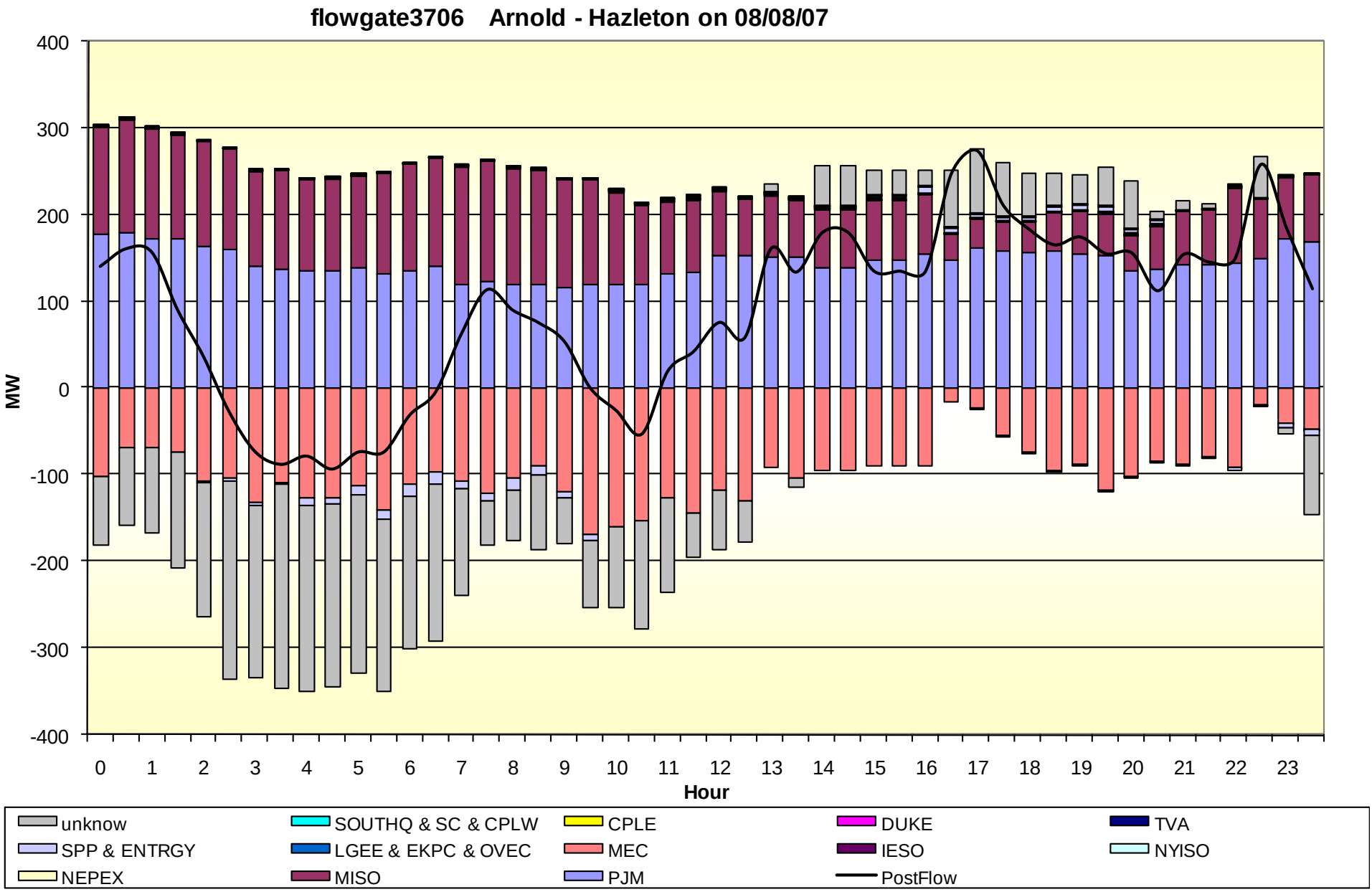

Method II - Based on Actual Energy Flows

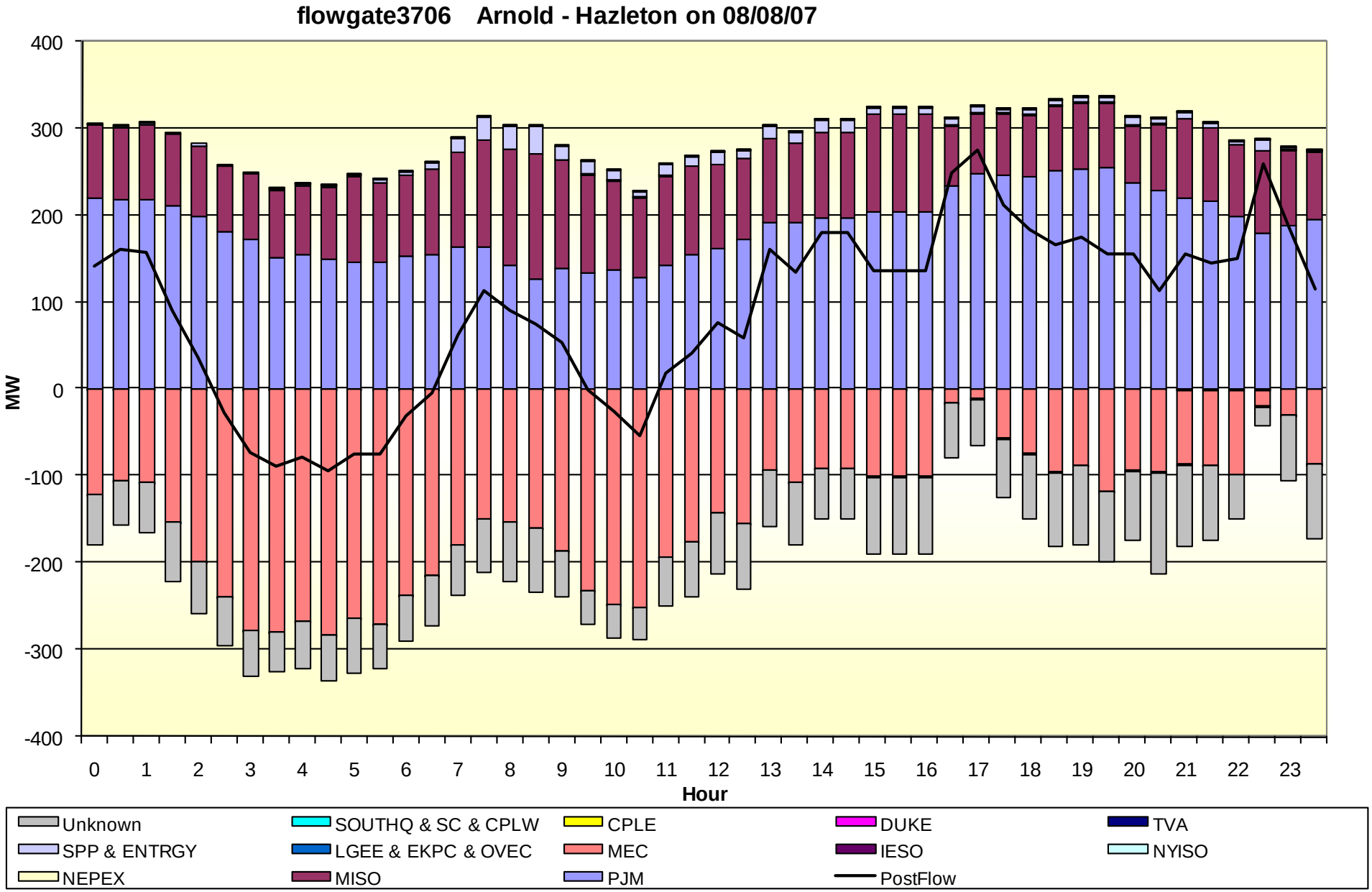

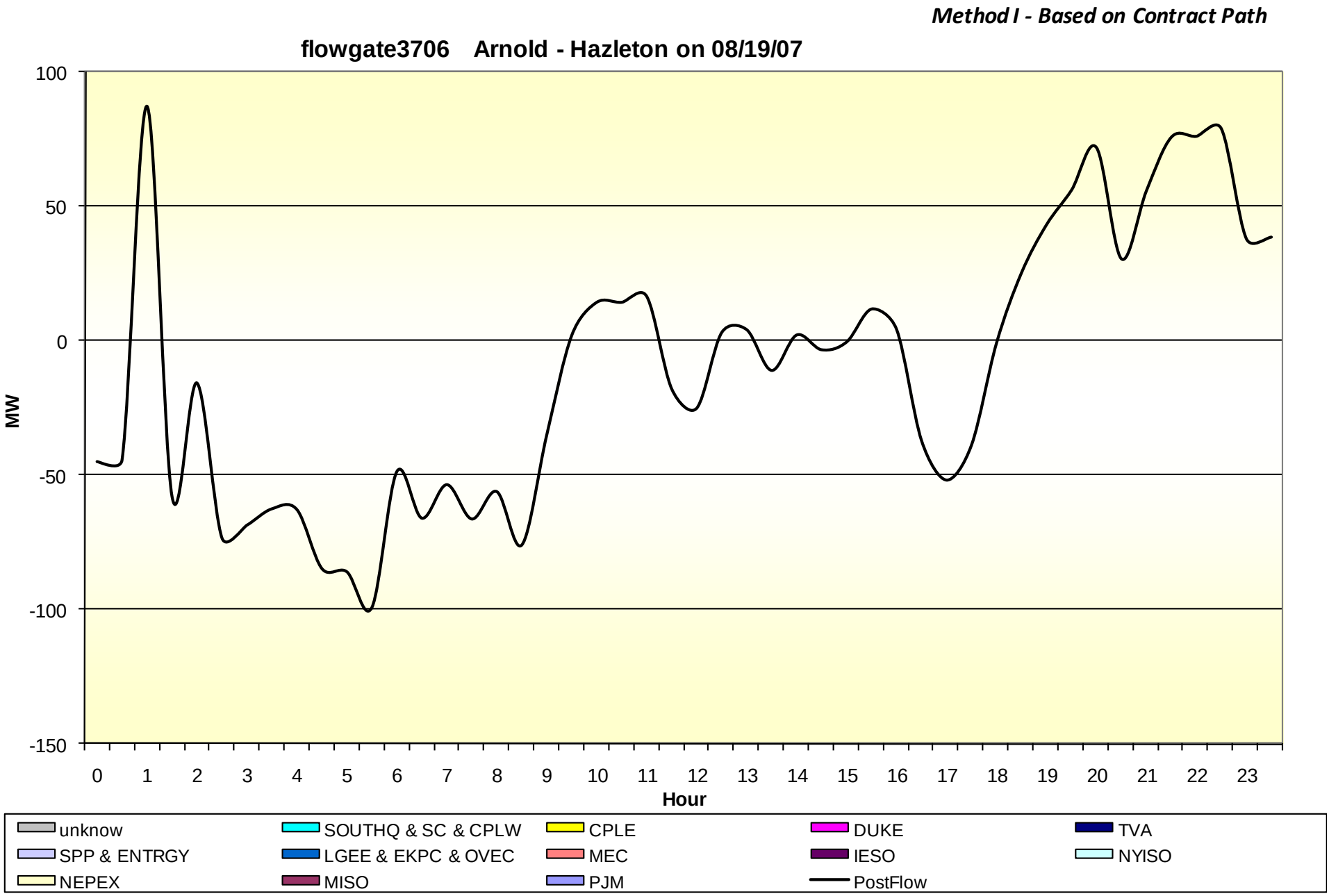
Method I - Based on Contract Path
flowgate3706 Arnold - Hazleton on 08/19/07
100
50
0
-50
-100
-150
MW
0 1 2 3 4 5 6 7 8 9 10 11 12 13 14 15 16 17 18 19 20 21 22 23
Hour
unknow
SOUTHQ & SC & CPLW
CPLE
DUKE
TVA
SPP & ENTRGY
LGEE & EKPC & OVEC
MEC
IESO
NYISO
NEPEX
MISO
PJM
PostFlow

Method II - Based on Actual Energy Flows

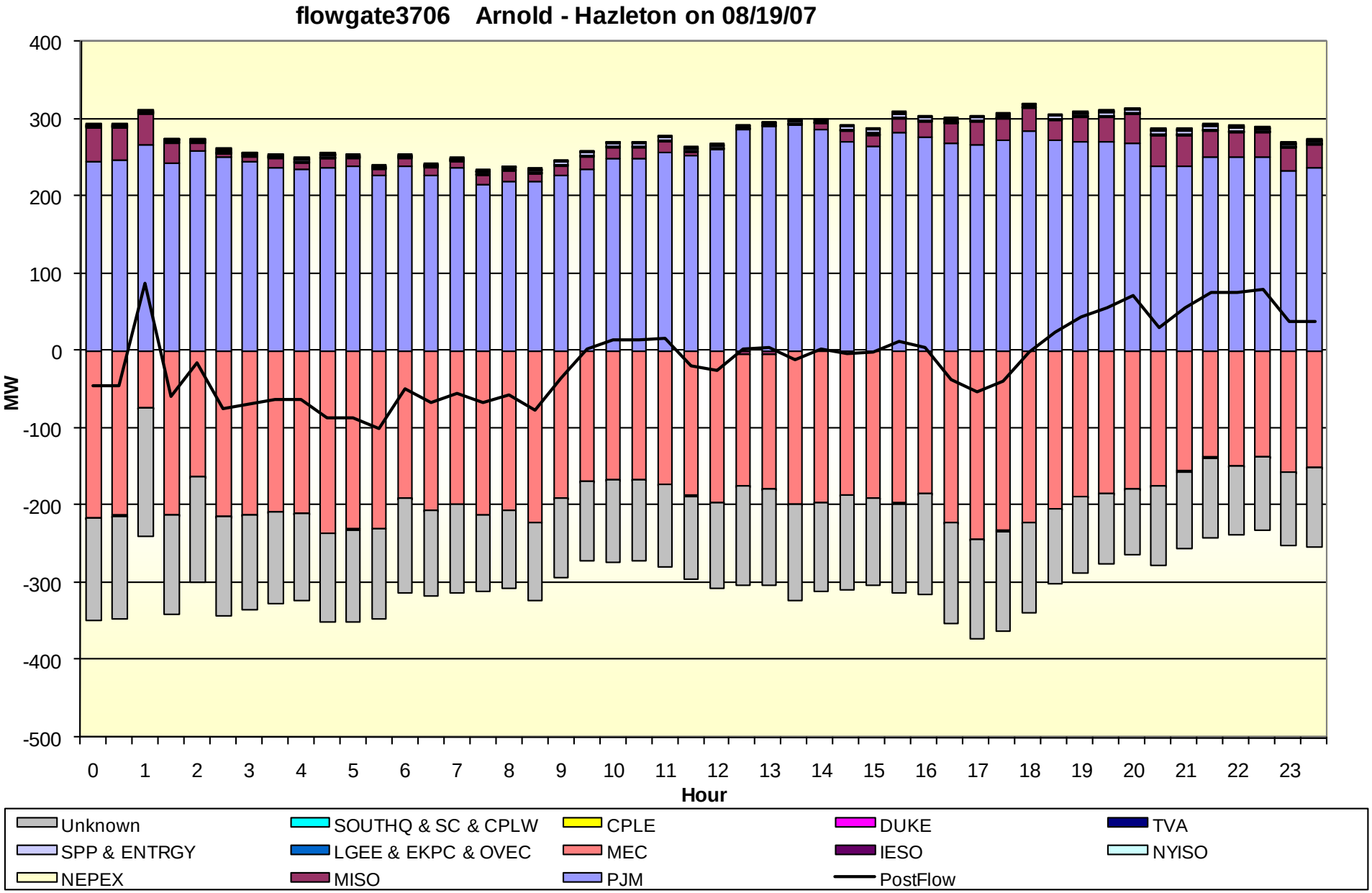

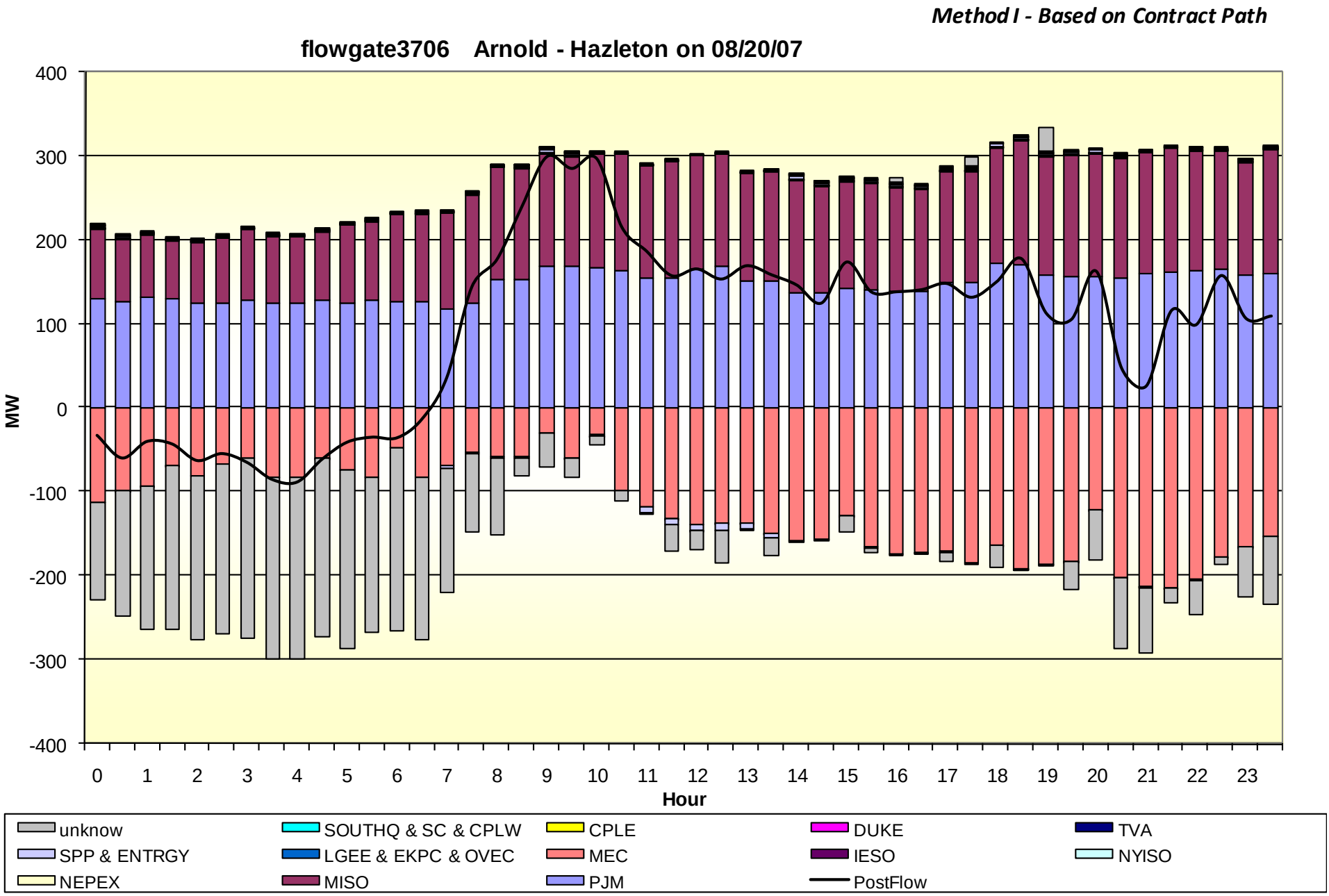
Method I - Based on Contract Path
flowgate3706 Arnold - Hazleton on 08/20/07
400
300
200
100
0
-100
-200
-300
-400
MW
0 1 2 3 4 5 6 7 8 9 10 11 12 13 14 15 16 17 18 19 20 21 22 23
Hour
unknow
SOUTHQ & SC & CPLW
CPLE
DUKE
TVA
SPP & ENTRGY
LGEE & EKPC & OVEC
MEC
IESO
NYISO
NEPEX
MISO
PJM
PostFlow

Method II - Based on Actual Energy Flows

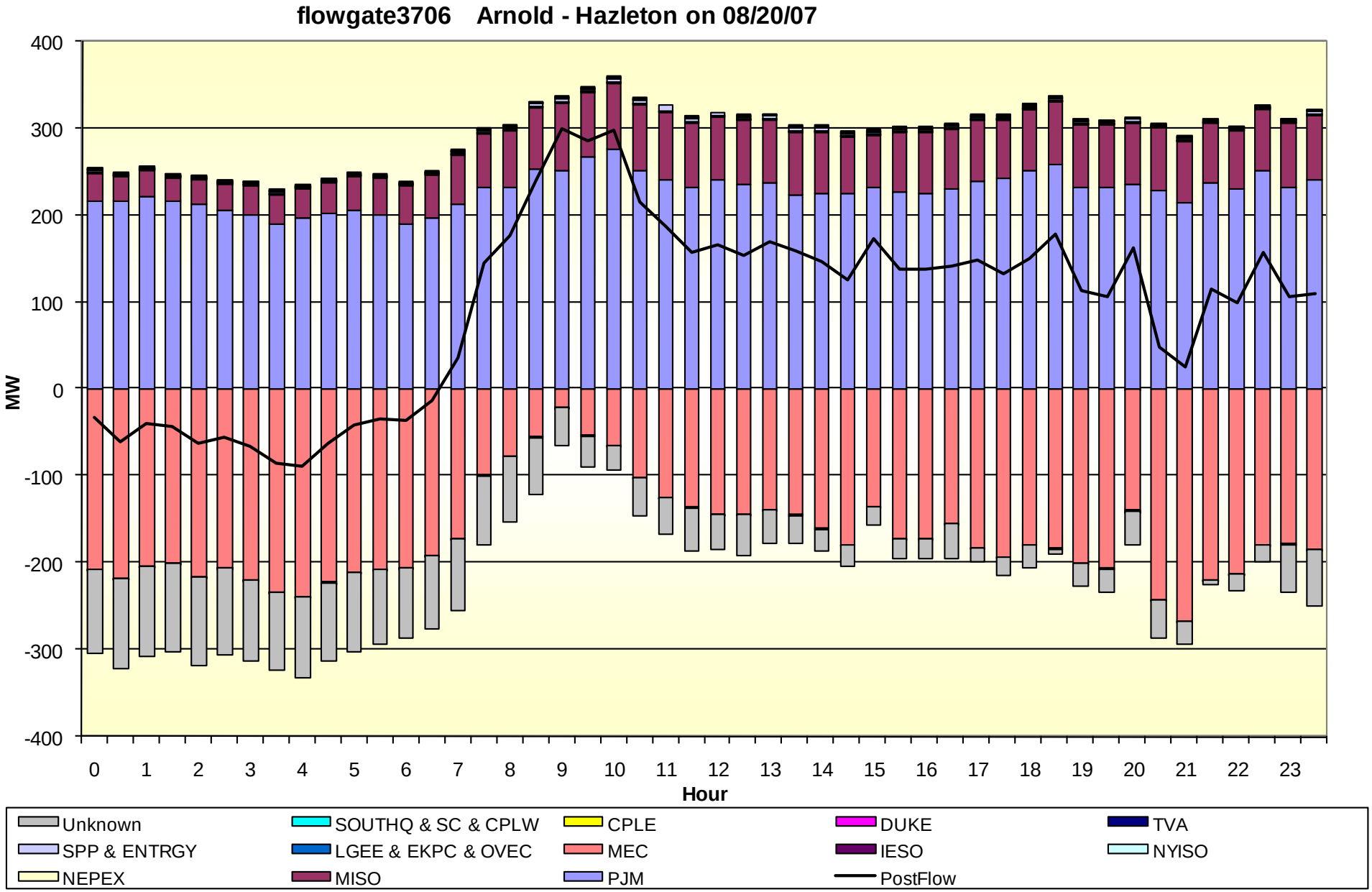

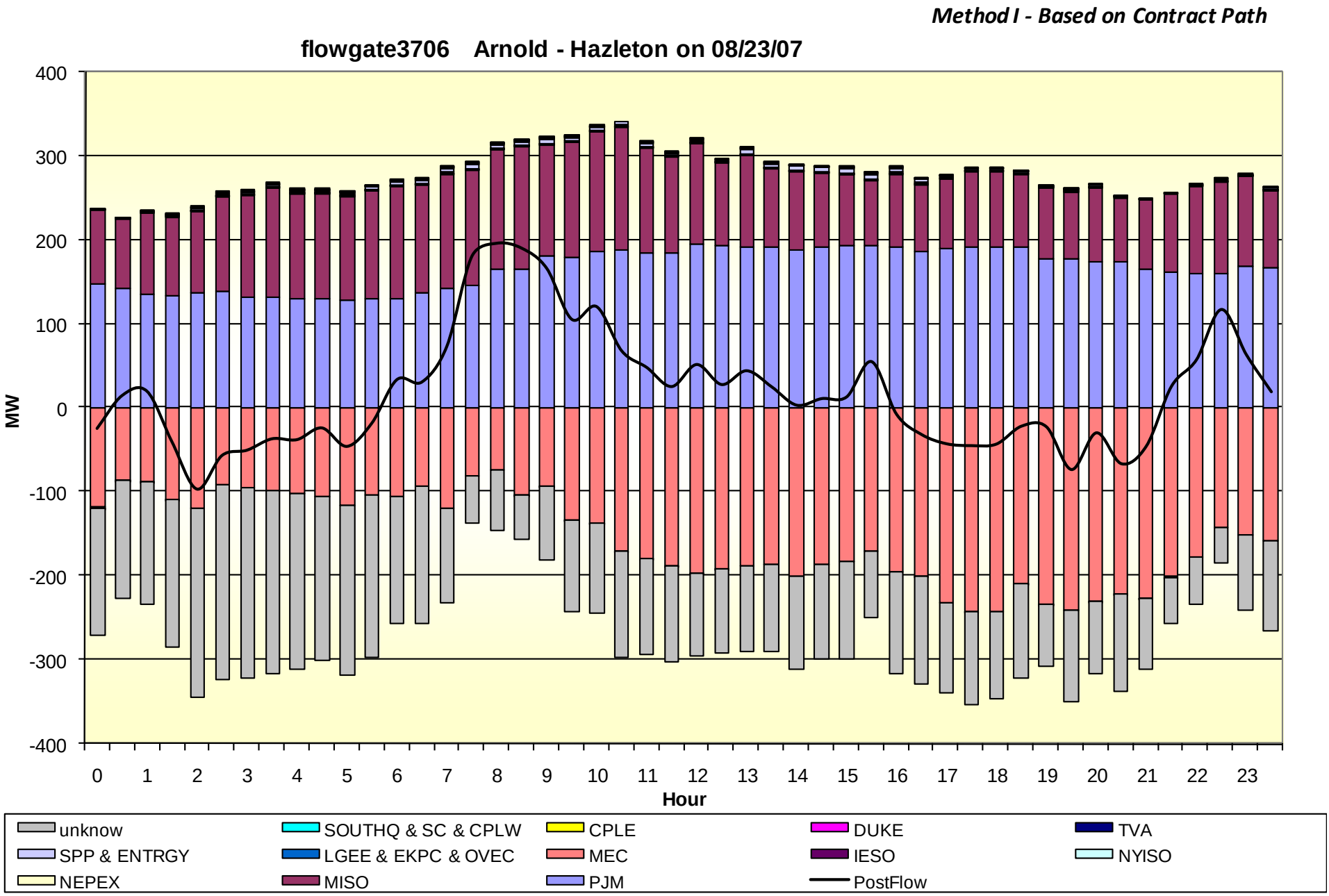
Method I - Based on Contract Path
flowgate3706 Arnold - Hazleton on 08/23/07
400
300
200
100
0
-100
-200
-300
-400
MW
0 1 2 3 4 5 6 7 8 9 10 11 12 13 14 15 16 17 18 19 20 21 22 23
Hour
unknow
SOUTHQ & SC & CPLW
CPLE
DUKE
TVA
SPP & ENTRGY
LGEE & EKPC & OVEC
MEC
IESO
NYISO
NEPEX
MISO
PJM
PostFlow

Method II - Based on Actual Energy Flows

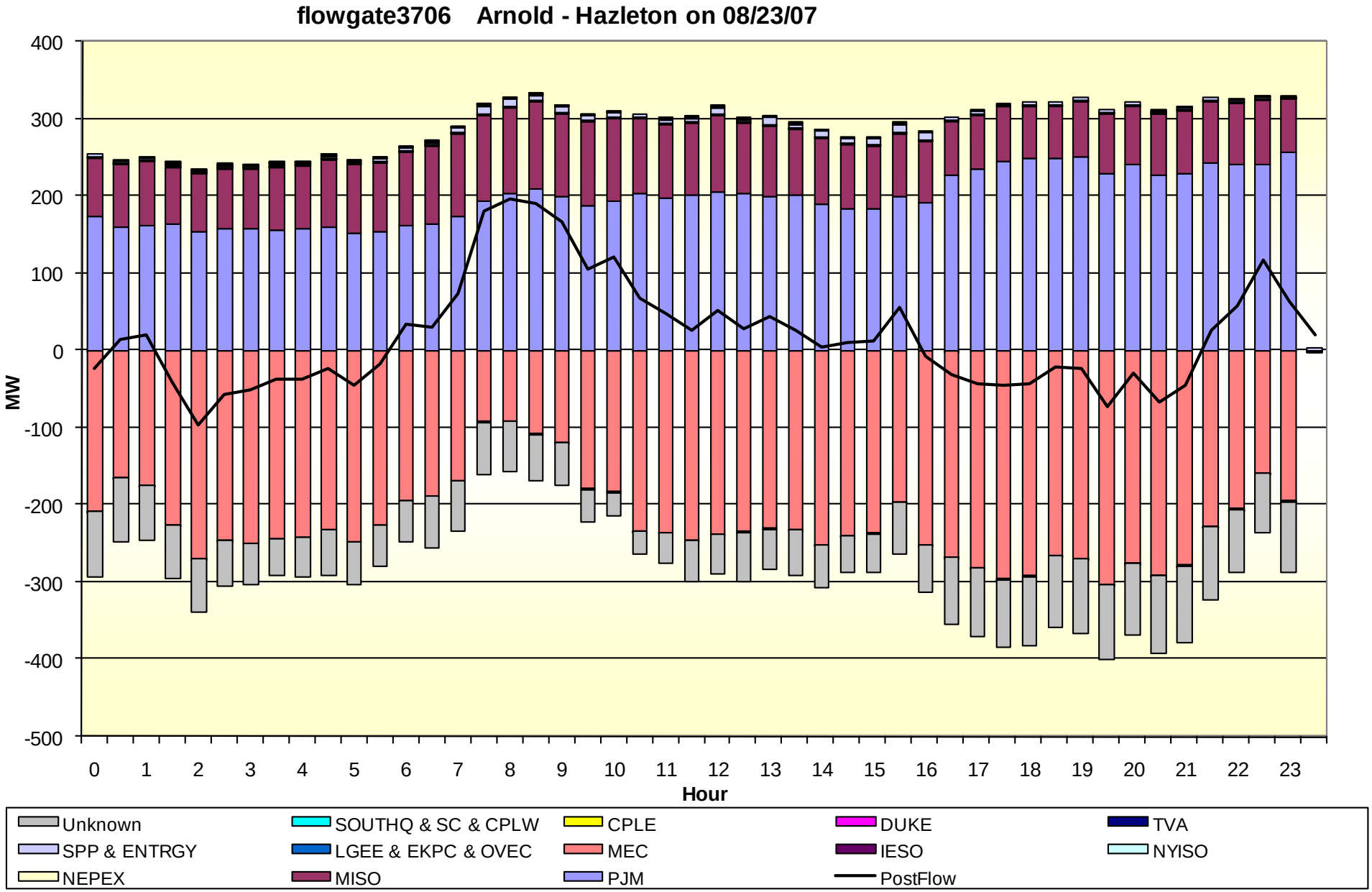

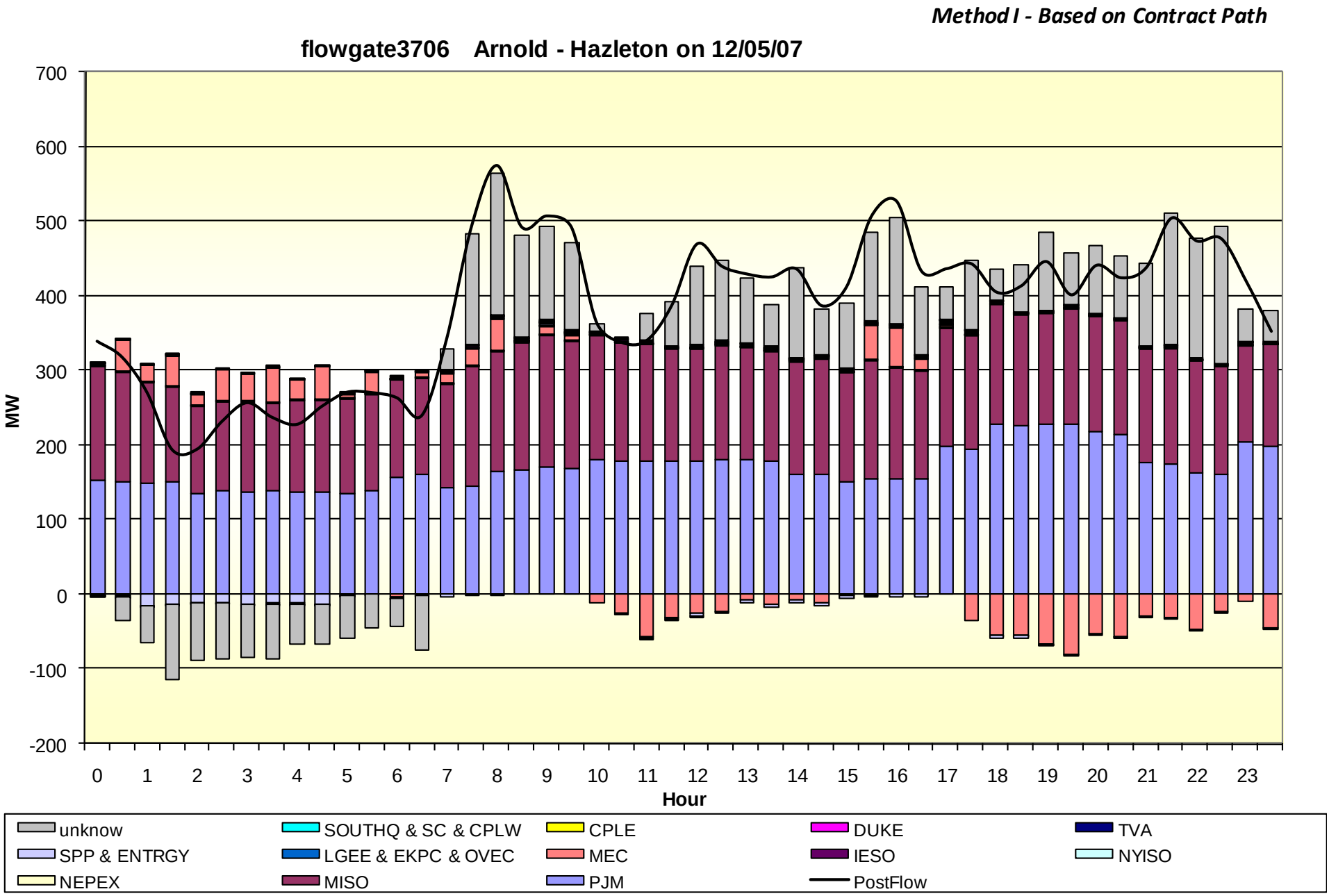
Method I - Based on Contract Path
flowgate3706 Arnold - Hazleton on 12/05/07
MW
700
600
500
400
300
200
100
0
-100
-200
0 1 2 3 4 5 6 7 8 9 10 11 12 13 14 15 16 17 18 19 20 21 22 23
Hour
unknow
SOUTHQ & SC & CPLW
CPLE
DUKE
TVA
SPP & ENTRGY
LGEE & EKPC & OVEC
MEC
IESO
NYISO
NEPEX
MISO
PJM
PostFlow
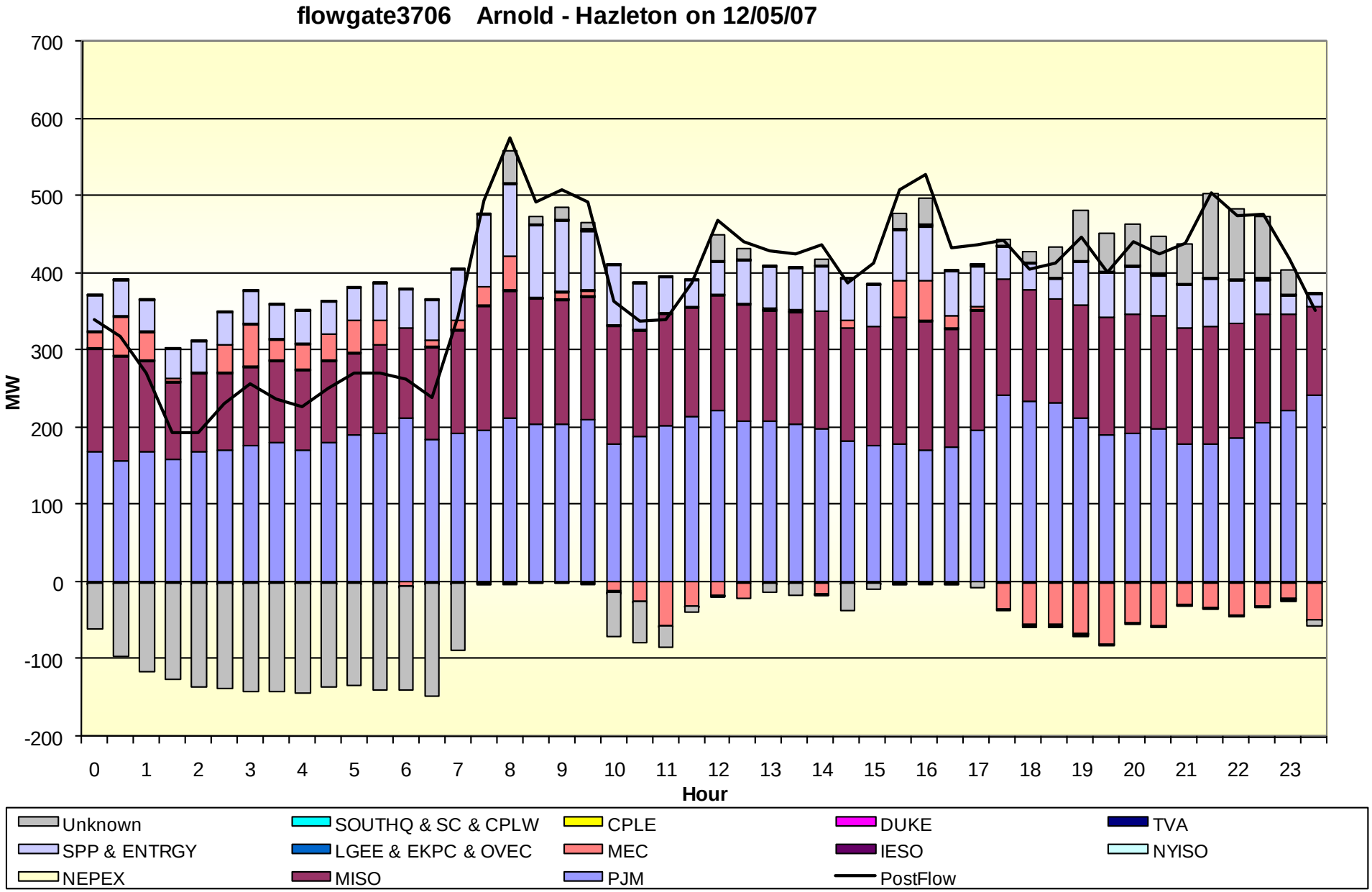
Method II - Based on Actual Energy Flows